

Notes:
 The contractor is responsible for checking dimensions, any discrepancies to be determined by the architect before proceeding with the works.
 No dimensions to be scaled from drawings, figured dimensions to be worked to in all cases.
 All materials used and work undertaken to be in accordance with relevant British Standards, British Standards of Practice and the Building Regulations with subsequent amendments.
 The contents of this drawing are the property of Miles Finlay Chartered Architects and must not be reproduced without their expressed written consent.

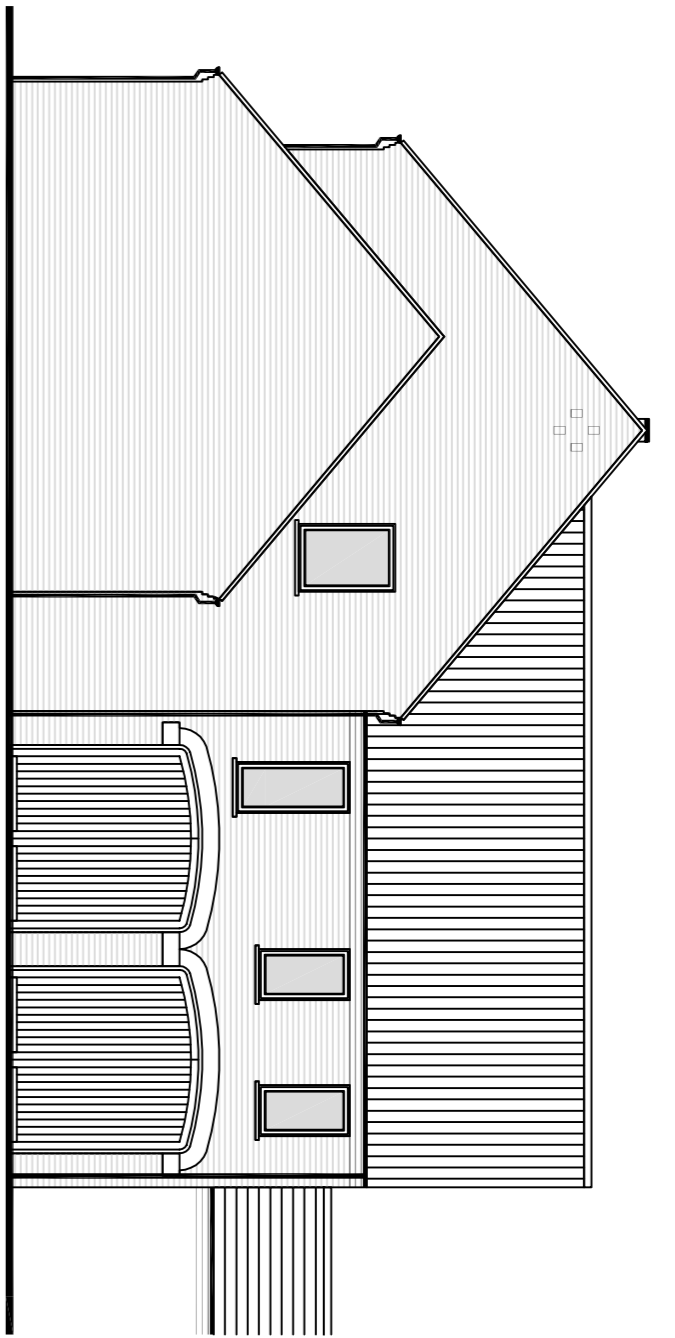

Unit One Proposed West Elevation

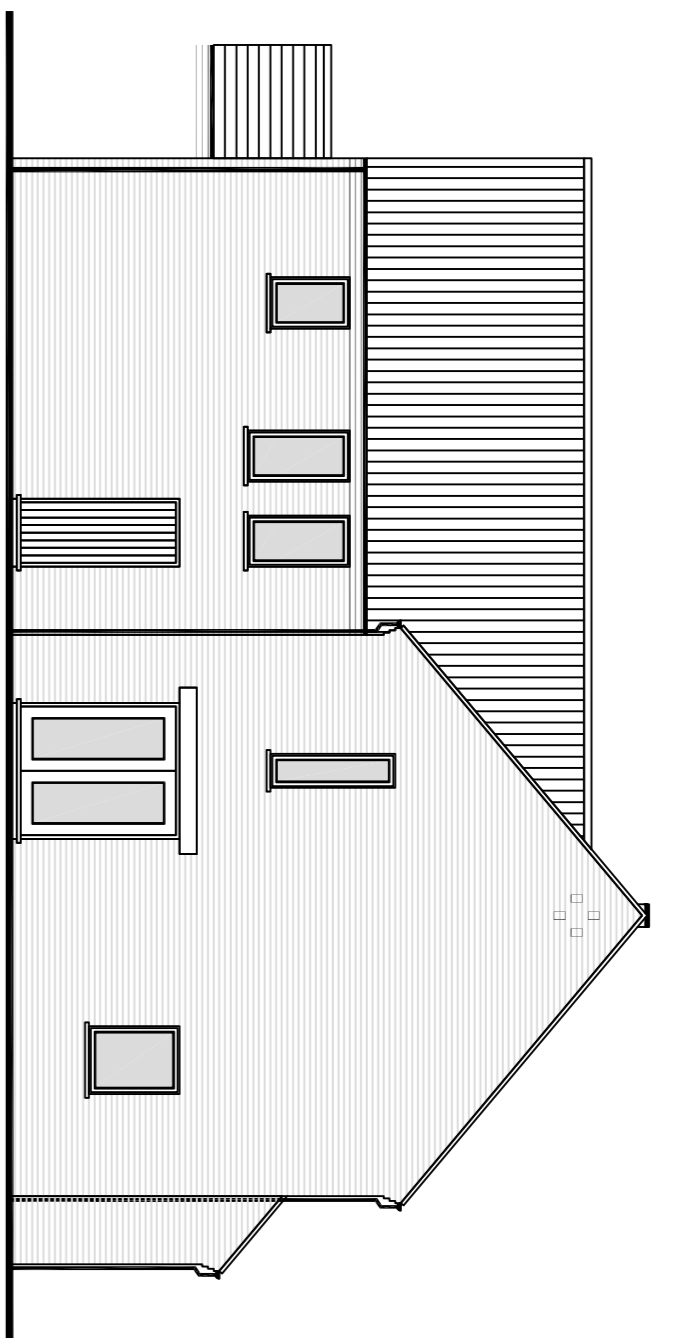

Unit One Proposed East Elevation

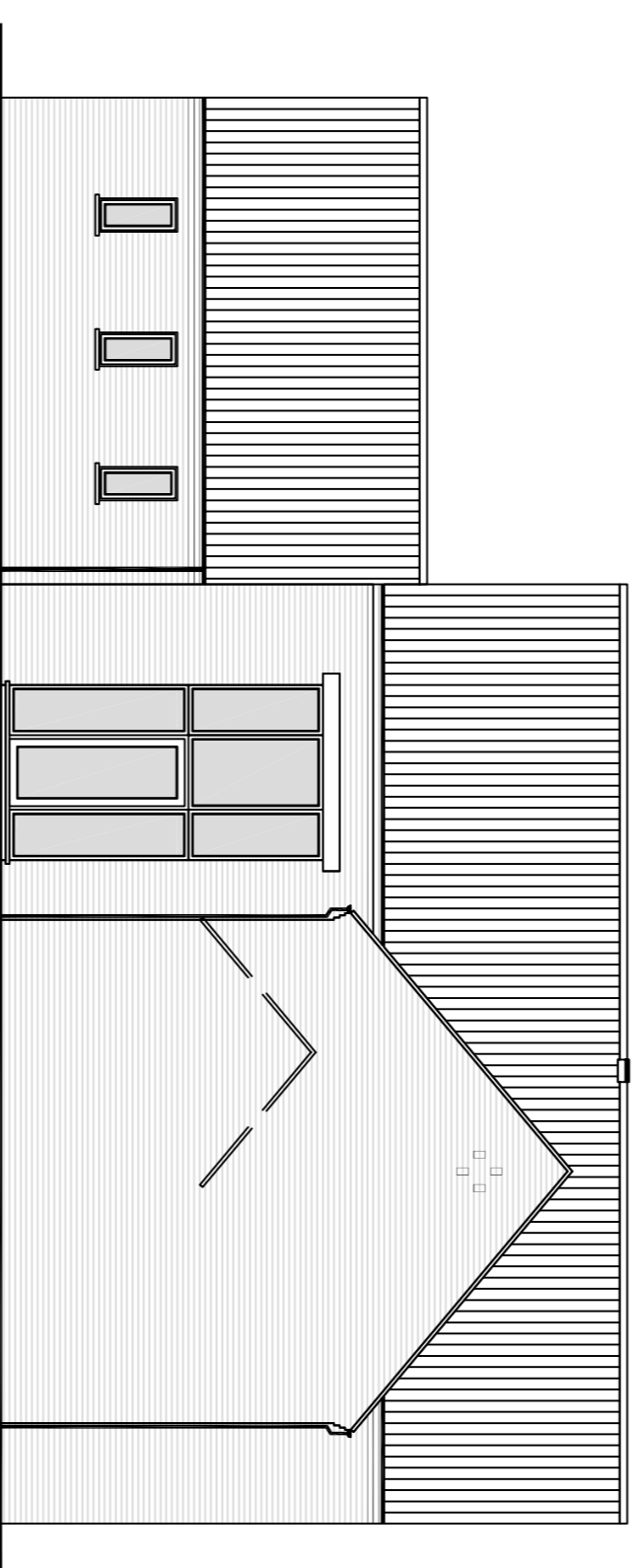

Unit One Proposed South Elevation

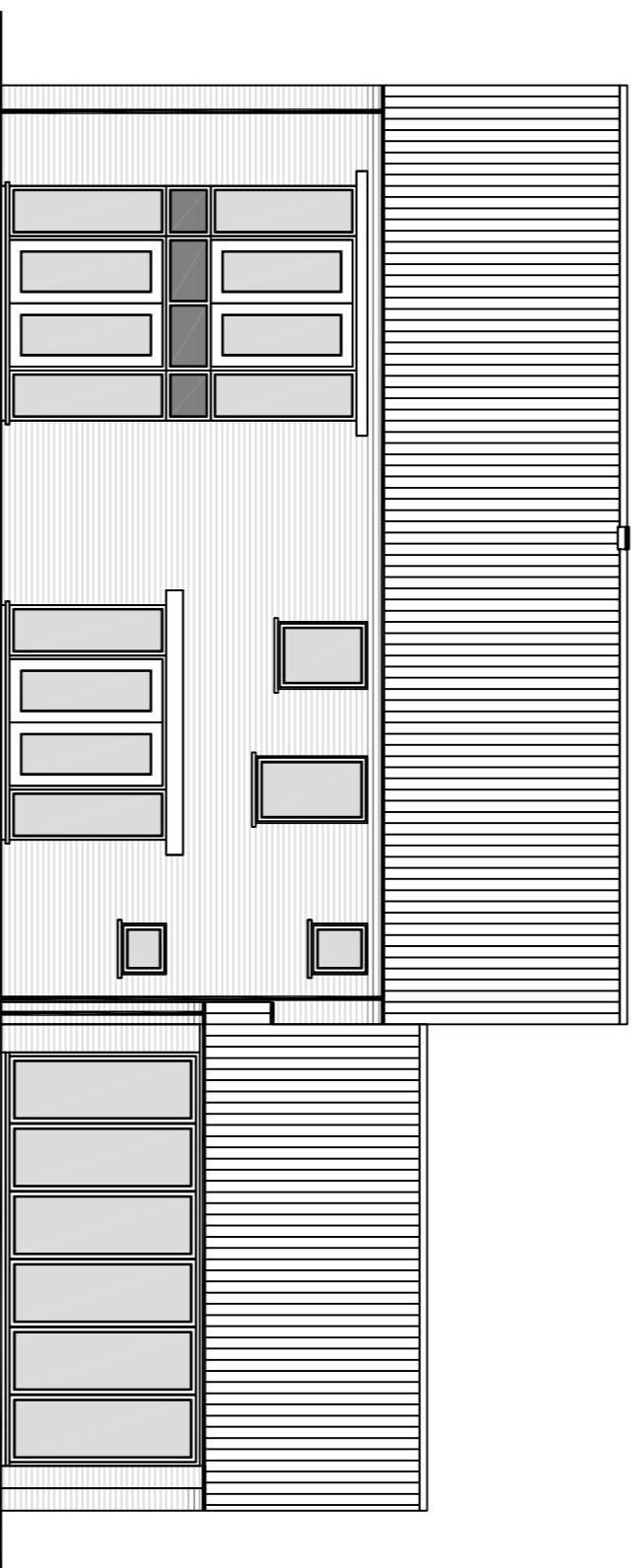

Unit One Proposed North Elevation

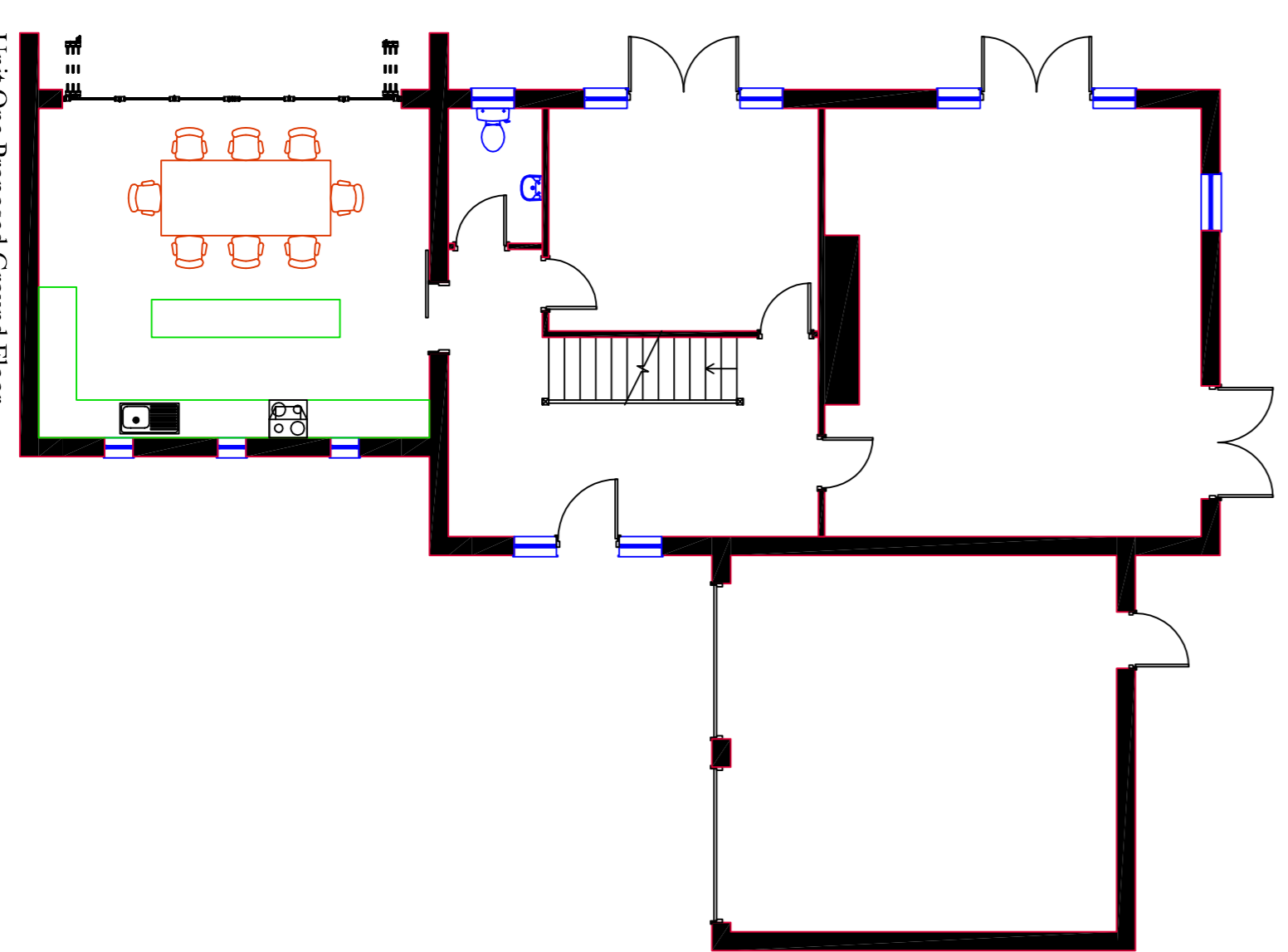

Unit One Proposed Ground Floor

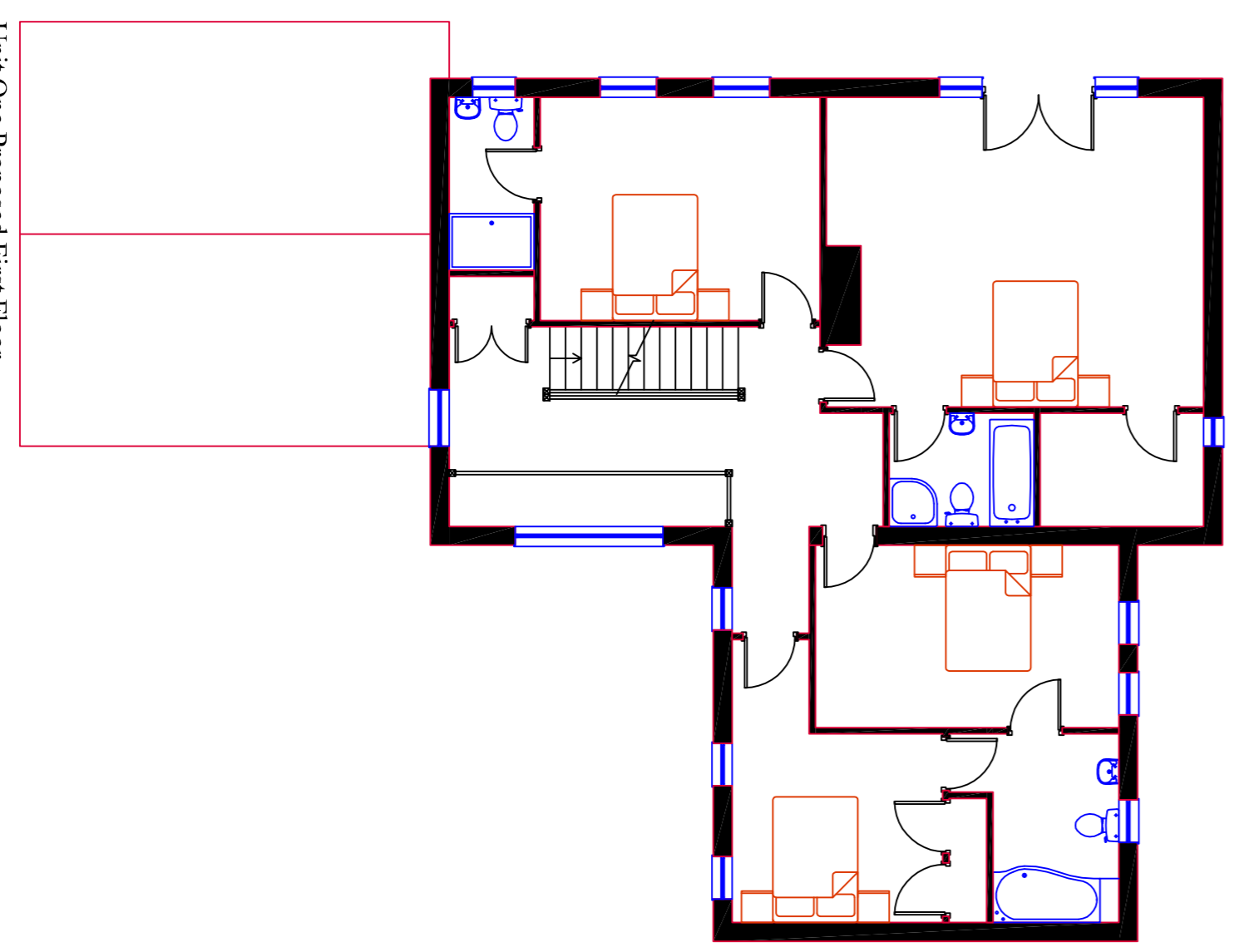

Unit One Proposed First Floor

E	Final and with amended	14/05/09
D	System amended following consultation	25/02/09
C	System reduced	05/02/09
B	Floor reduced	28/11/08
A	Windows amended	03/07/08

Project:
Rudgate Road, Cattel

Title:
Unit One Plans & Elevations

Client:
Ms N Crossland

Scale:
1:100

Drawn By:
673,001

Date:
21/04/08

Revision:
E

FINING ASSOCIATES CHARTERED ARCHITECTS
 Spanning The Breadth Of Architecture

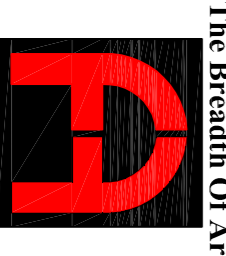

CHARTERED ARCHITECTS AND INTERIOR DESIGNERS
 Saxe Dune Lodge, 22 Main Street,
 Saffier Poppleton, York, YO25 0HS
 Tel:01904 708070
 website:www.architectsork.com