

**Notes:**  
 The contractor is responsible for checking dimensions, any discrepancies to be determined by the architect before proceeding with the works.  
 No dimensions to be scaled from drawings, figured dimensions to be worked to in all cases.  
 All materials used and work undertaken to be in accordance with relevant British Standards, British Council of Firework and the Building Regulations with subsequent amendments.  
 The contents of this drawing are the property of Miles Fining Chartered Architects and must not be reproduced without their expressed written consent.

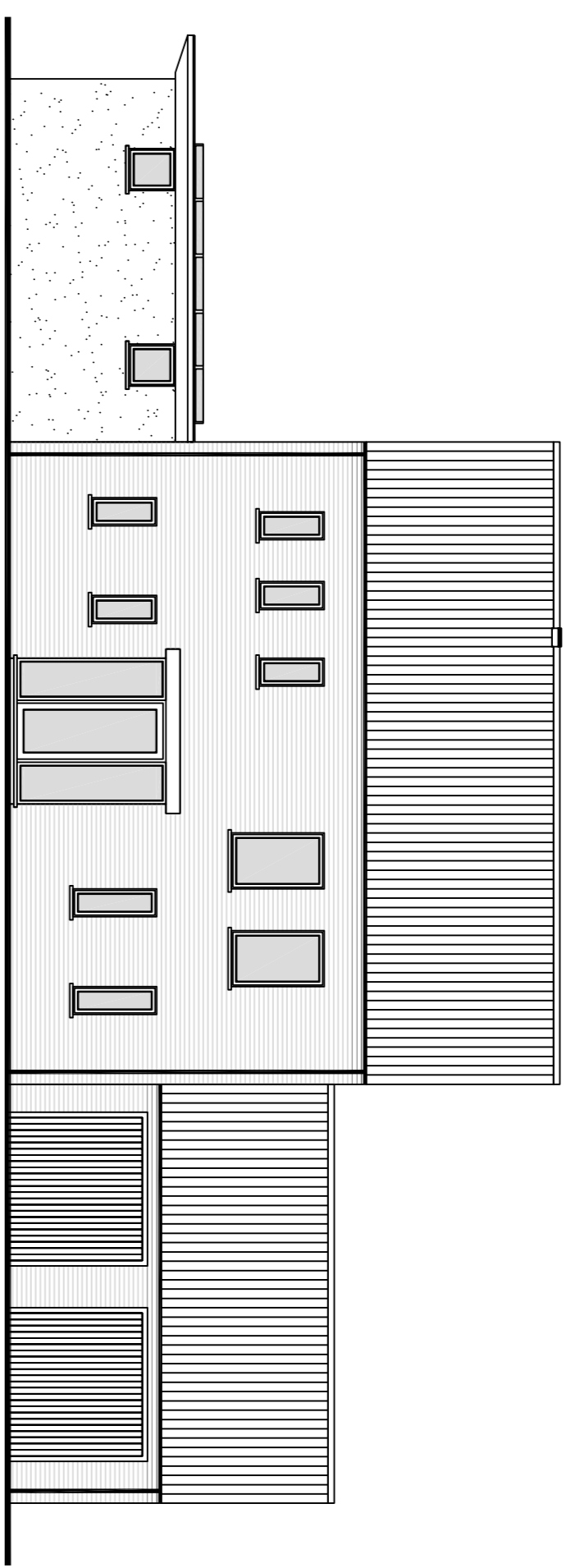

Unit Three Proposed North Elevation

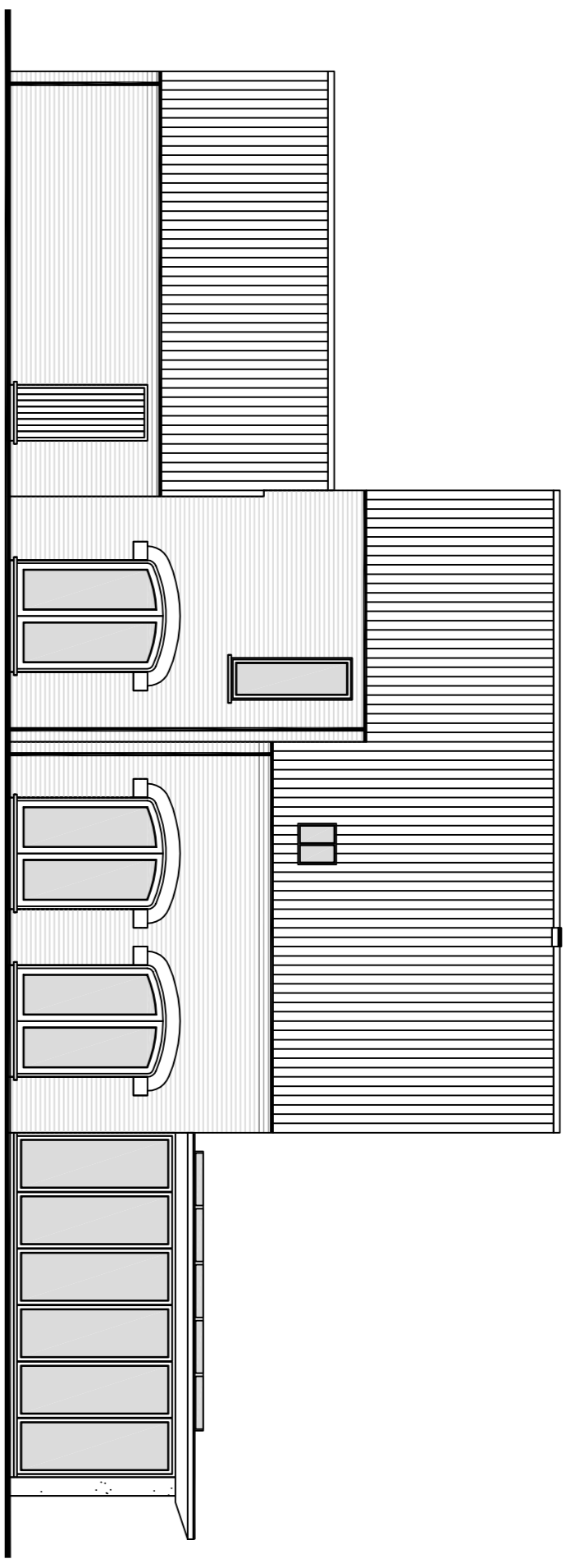

Unit Three Proposed South Elevation

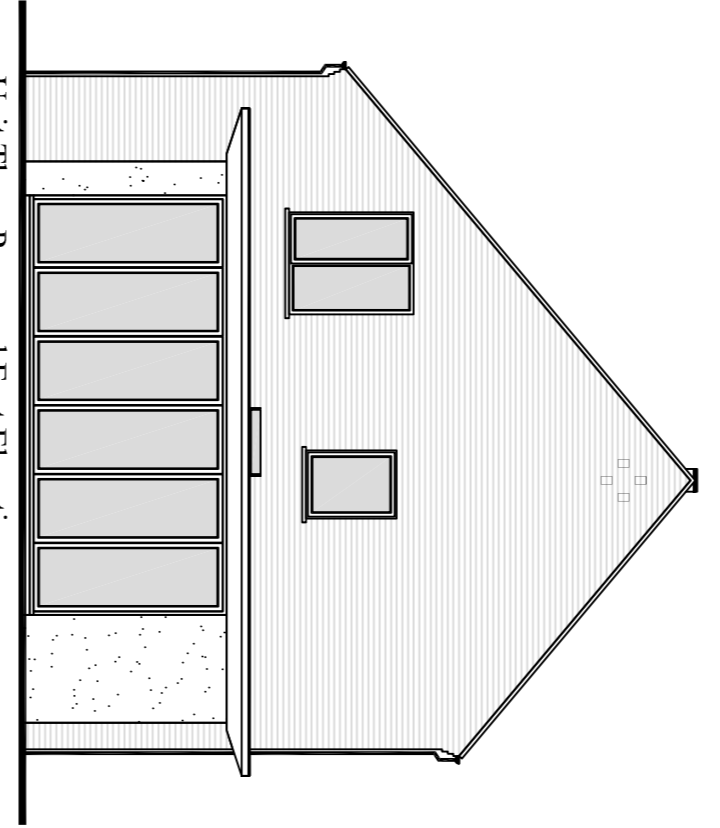

Unit Three Proposed East Elevation

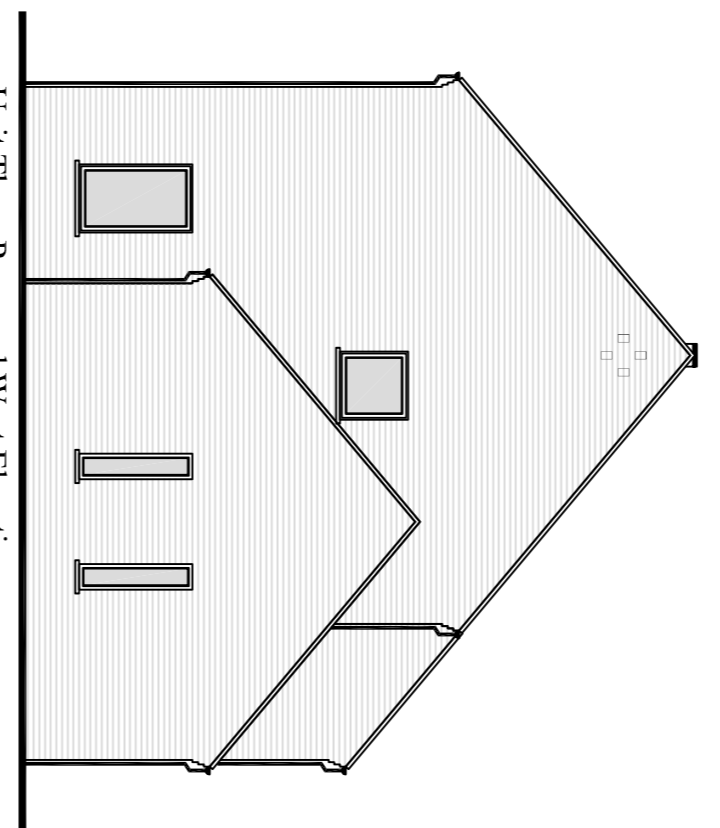

Unit Three Proposed West Elevation

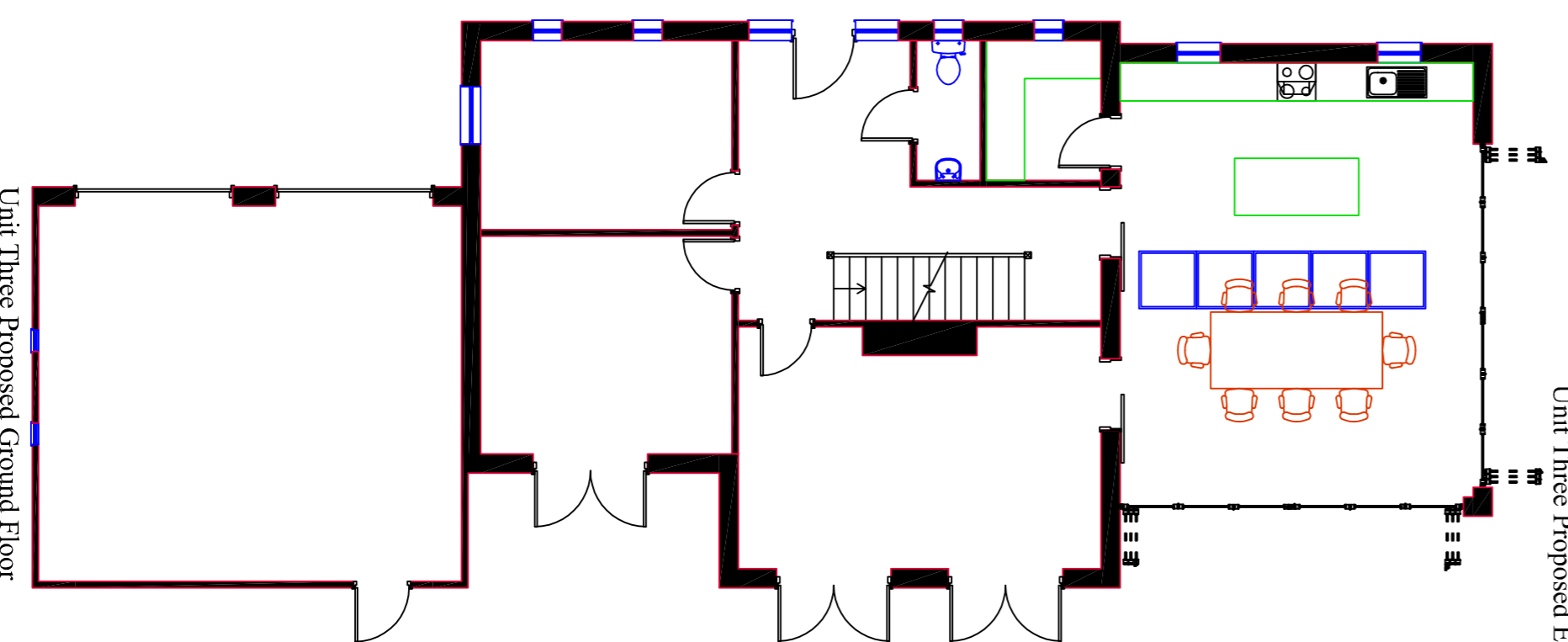

Unit Three Proposed Ground Floor

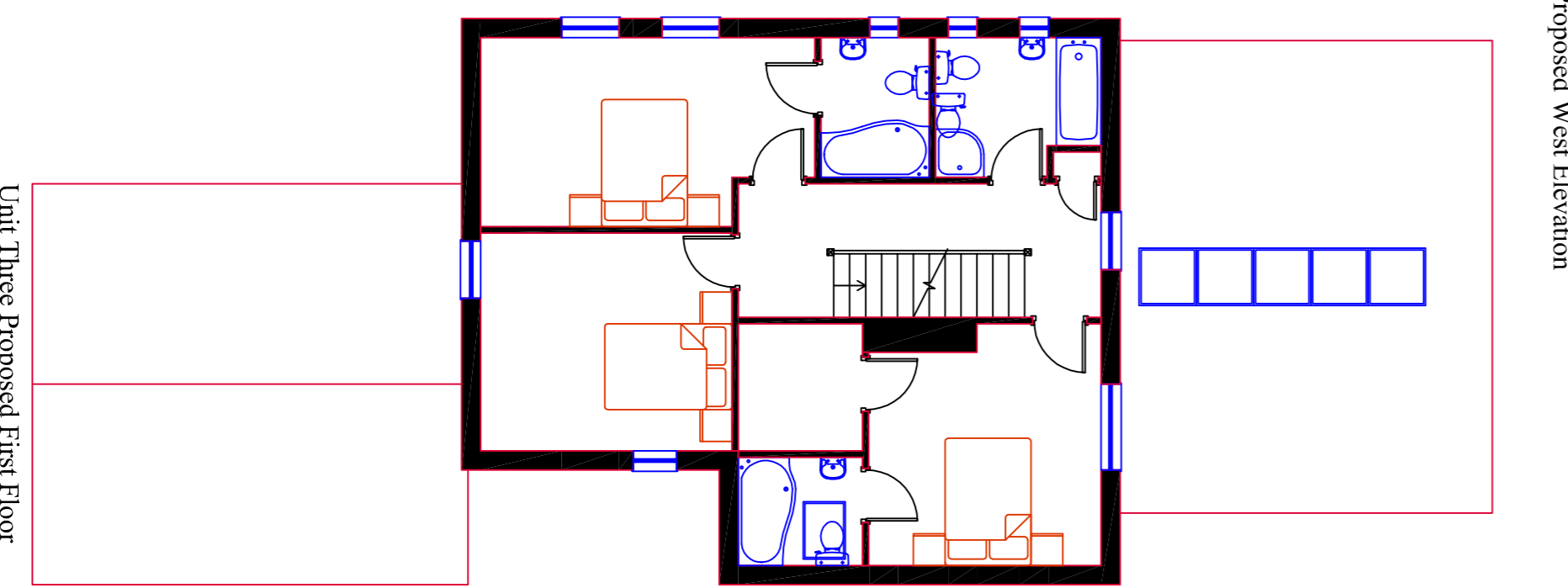

Unit Three Proposed First Floor

E	Repair & finish amended	14/05/09
D	Systems amended following consultation	25/02/09
C	Sections reduced	05/02/09
B	Sections reduced	28/11/08
A	Windows amended	03/07/08

Project:  
 Rudgegate Road, Cattel

Title:  
 Unit Three Plans & Elevations

Client:  
 M S N Crossland

Scale:  
 1:100

Drawn By:  
 BF

Drawing Number:  
 673.003

Date:  
 21/04/08

Revision:  
 E

**FINING ASSOCIATES CHARTERED ARCHITECTS**  
 Spanning The Breadth Of Architecture

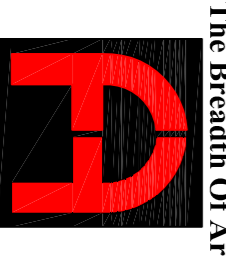

CHARTERED ARCHITECTS AND INTERIOR DESIGNERS  
 Saxe Dane Lodge, 22 Main Street,  
 Salford, Greater Manchester, M6 4JG  
 Telephone: 0161 275 1111  
 Website: www.architectsfining.com