

Notes:
 The contractor is responsible for checking dimensions, any discrepancies to be determined by the architect before proceeding with the works.
 No dimensions to be scaled from drawings, figured dimensions to be worked to in all cases.
 All materials used and work undertaken to be in accordance with relevant British Standards, Codes of Practice and the Building Regulations with subsequent amendments.
 The contents of this drawing are the property of Miles Fining Chartered Architects and may not be reproduced without their expressed written consent.

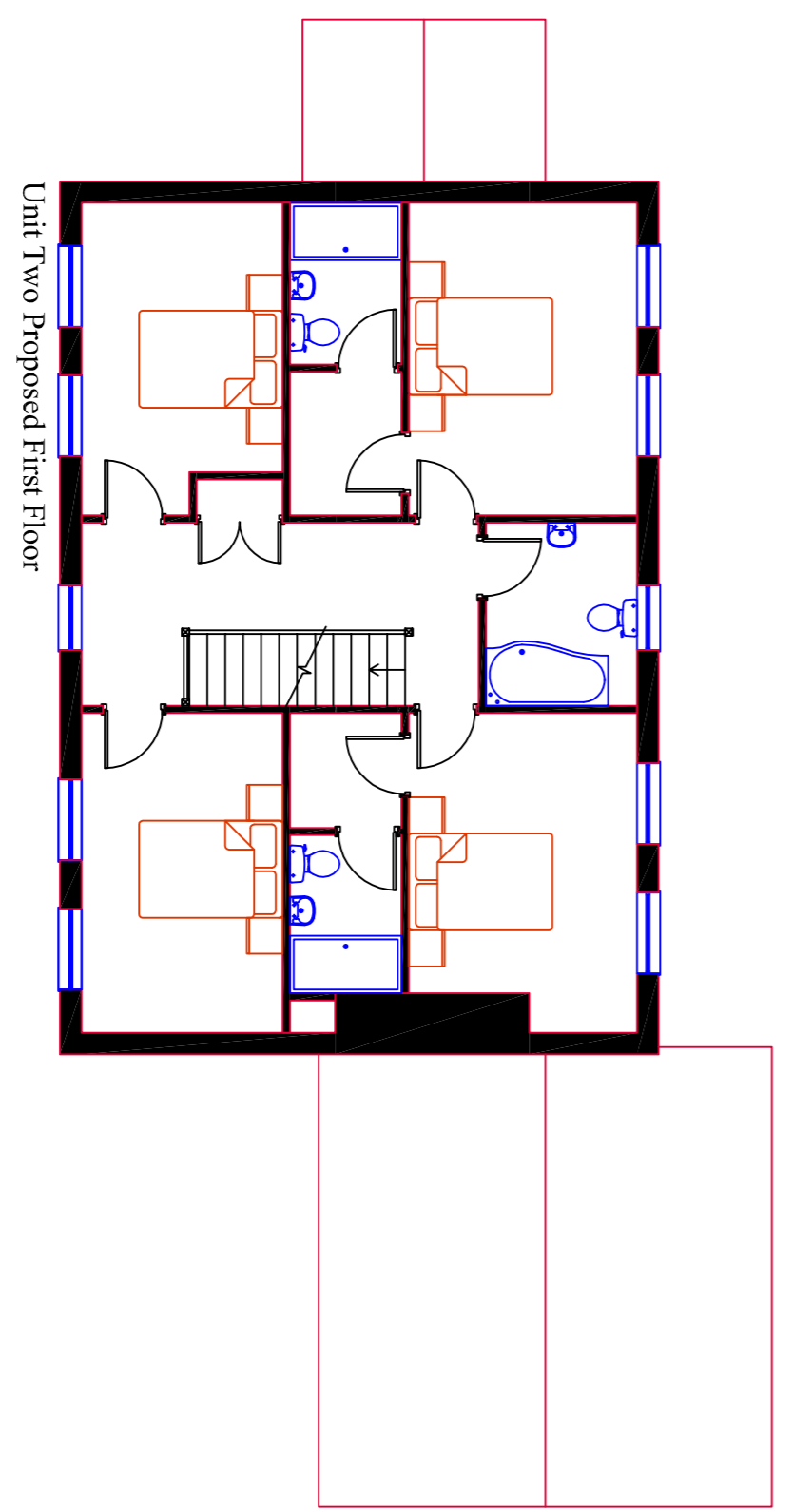
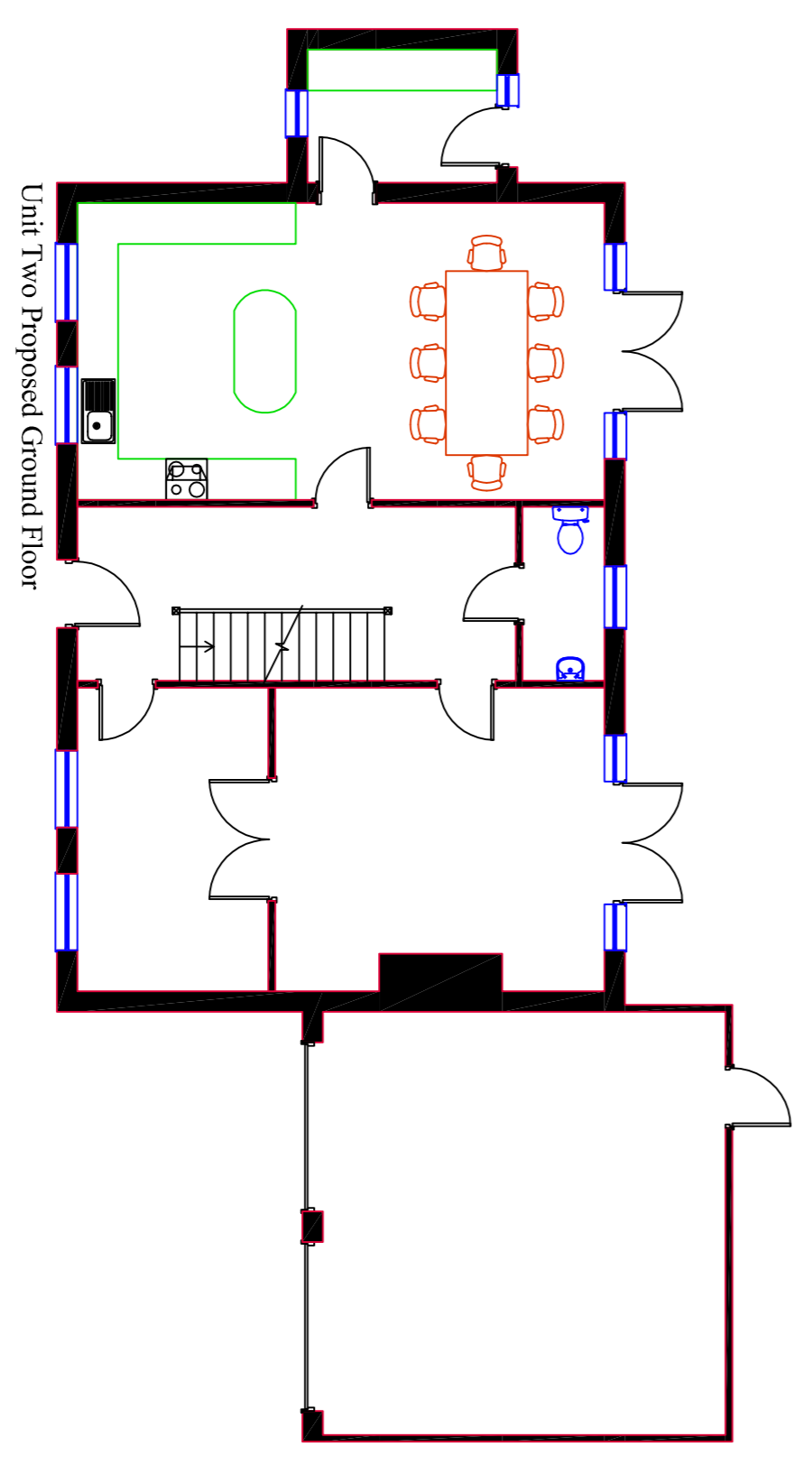
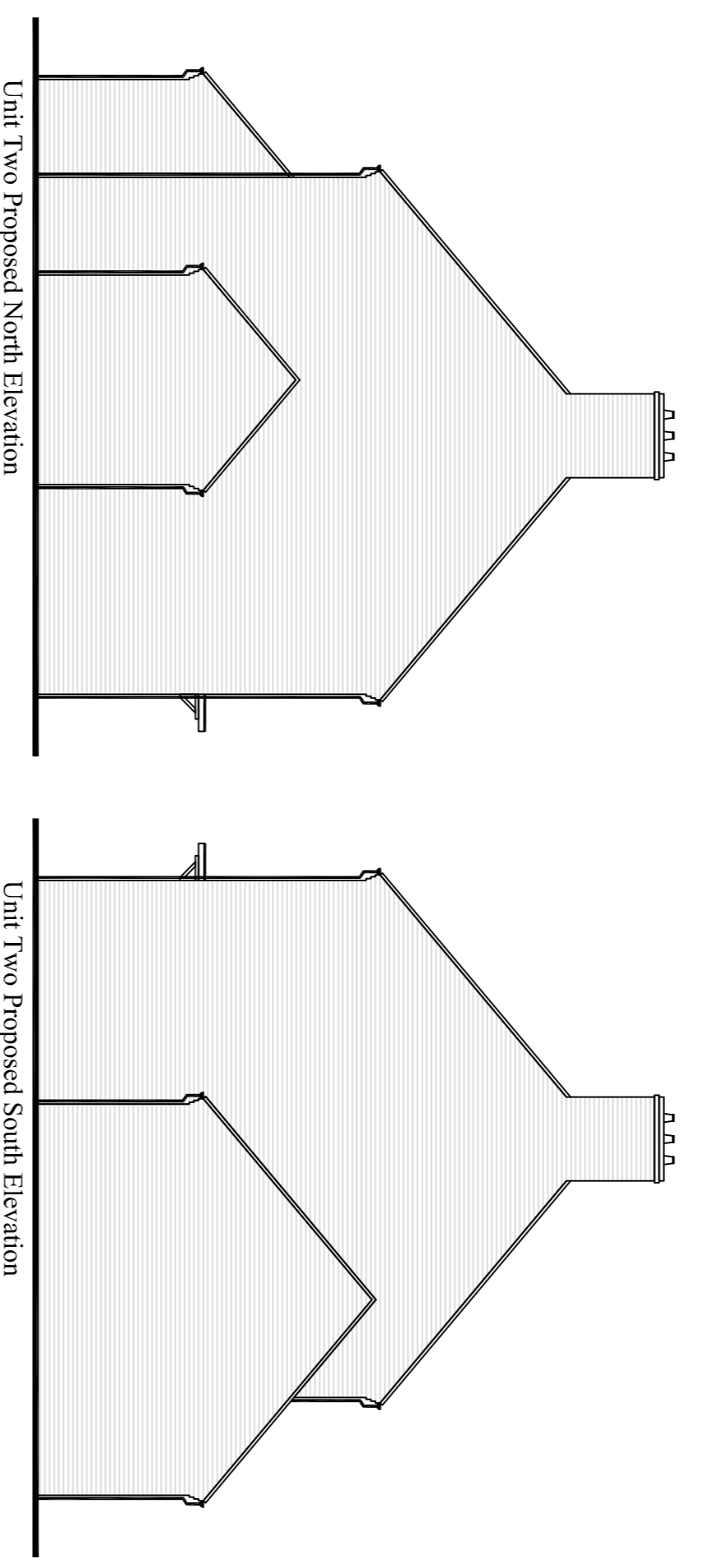
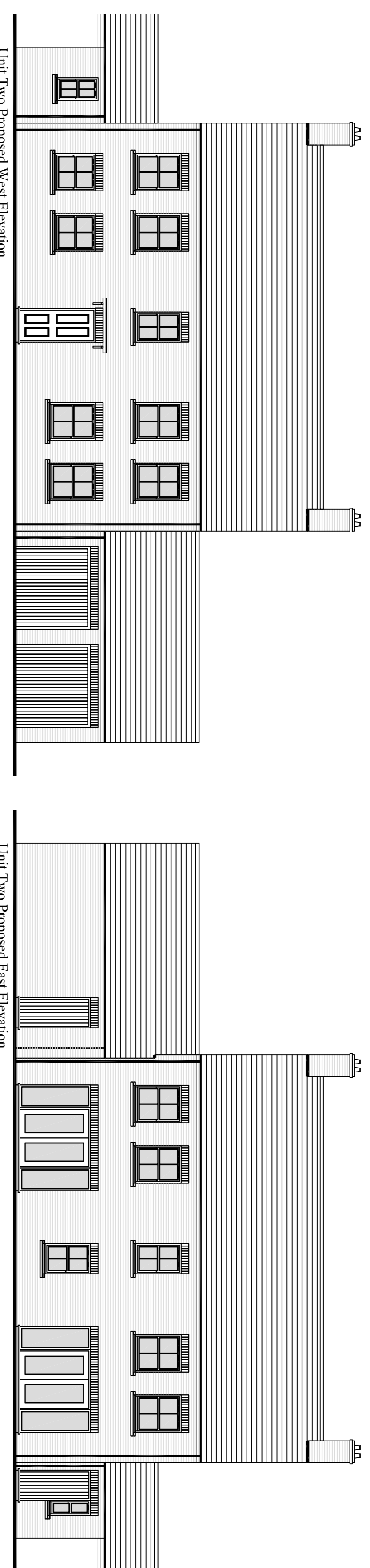

D	Systems amended following consultation	15.02.09
C	Systems reduced	05.02.09
B	Systems reduced	28.11.08
A	Windows amended	03.07.08

Project:
 Rudgegate Road, Cattel

Title:
 Unit Two Plans & Elevations

Client:
 Ms N Crossland

Scale:
 1:100

Drawn By:
 BF

Drawing Number:
 673.002

Revision:
 D

FINING ASSOCIATES CHARTERED ARCHITECTS
 Spanning The Breadth Of Architecture

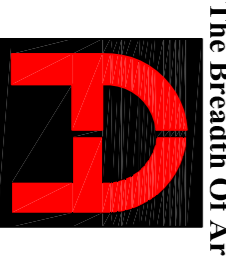

CHARTERED ARCHITECTS AND INTERIOR DESIGNERS
 Saxe Dane Lodge, 22 Main Street,
 Salford, Greater Manchester, M6 4JG
 Tel: 0161 994 7889
 web: www.finingarchitects.com